

# Plat of Survey

Being known as a part of Outlot No. 13 of Pratt & Nelson's Outlots located in the Northeast quarter (1/4) of Section 20, T6N, R3E, City of Bryan, Pulaski Twp. Williams County, Ohio.

For... Thiel Group, LLC

OR 55 Page 490

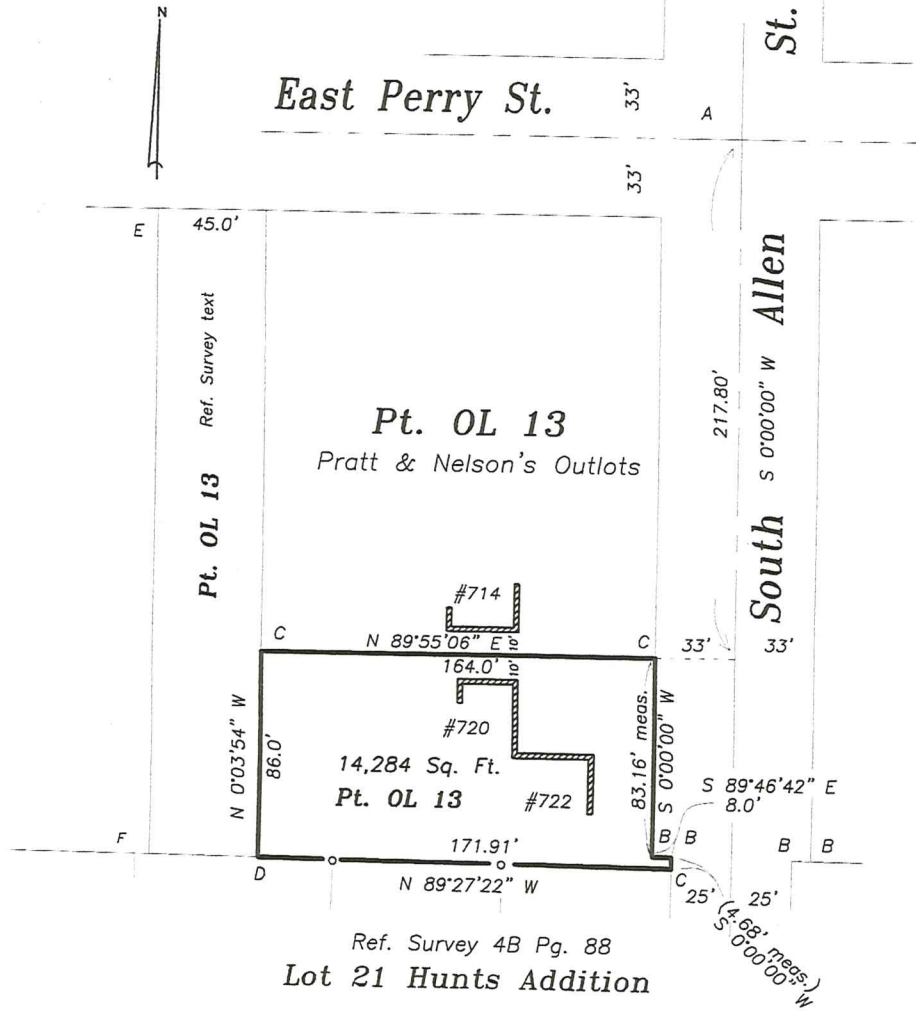

- A- Iron pin found.
- B- Iron pin found.
- C- 5/8" capped iron pin set.
- D- Iron pipe found.
- E- Axle found.
- F- Capped iron pin found.

0' 80'

I do hereby certify that I surveyed the premises and prepared the above plat and that said plat is correct to the best of my knowledge and belief.

All dimensions are shown in feet and decimal parts thereof. This survey has been recorded in Volume 7B Page 334 of the Williams County Record of Surveys.

Replacement

Thomas J Henry  
4-3-18

Thomas J Henry, Registered Surveyor No. 6787

